# Schleudertrauma-/Psychopraxis

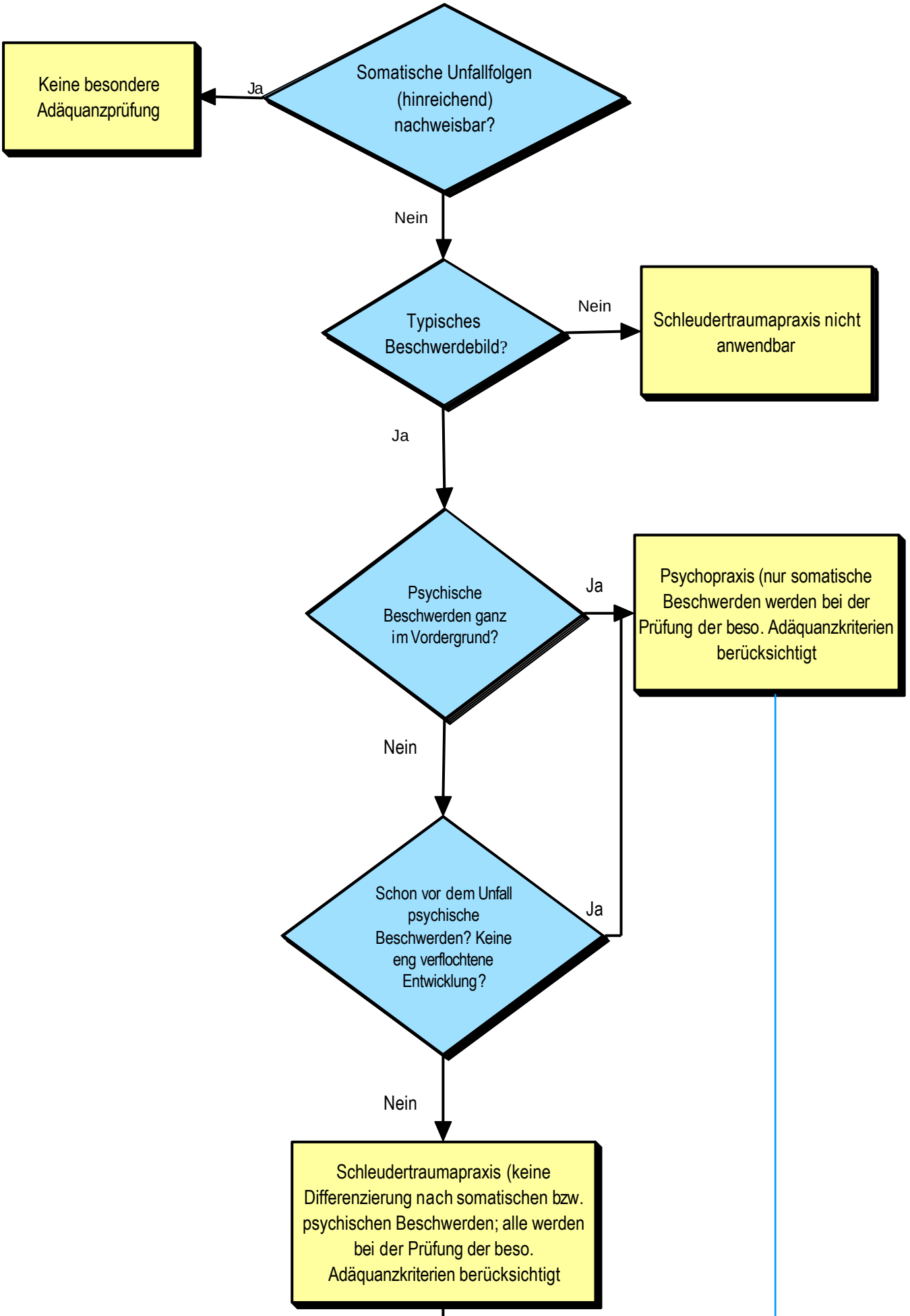


Copyright 2001ff.
RA Jean Baptiste Huber, Zug
jbhuber@rahuber.ch

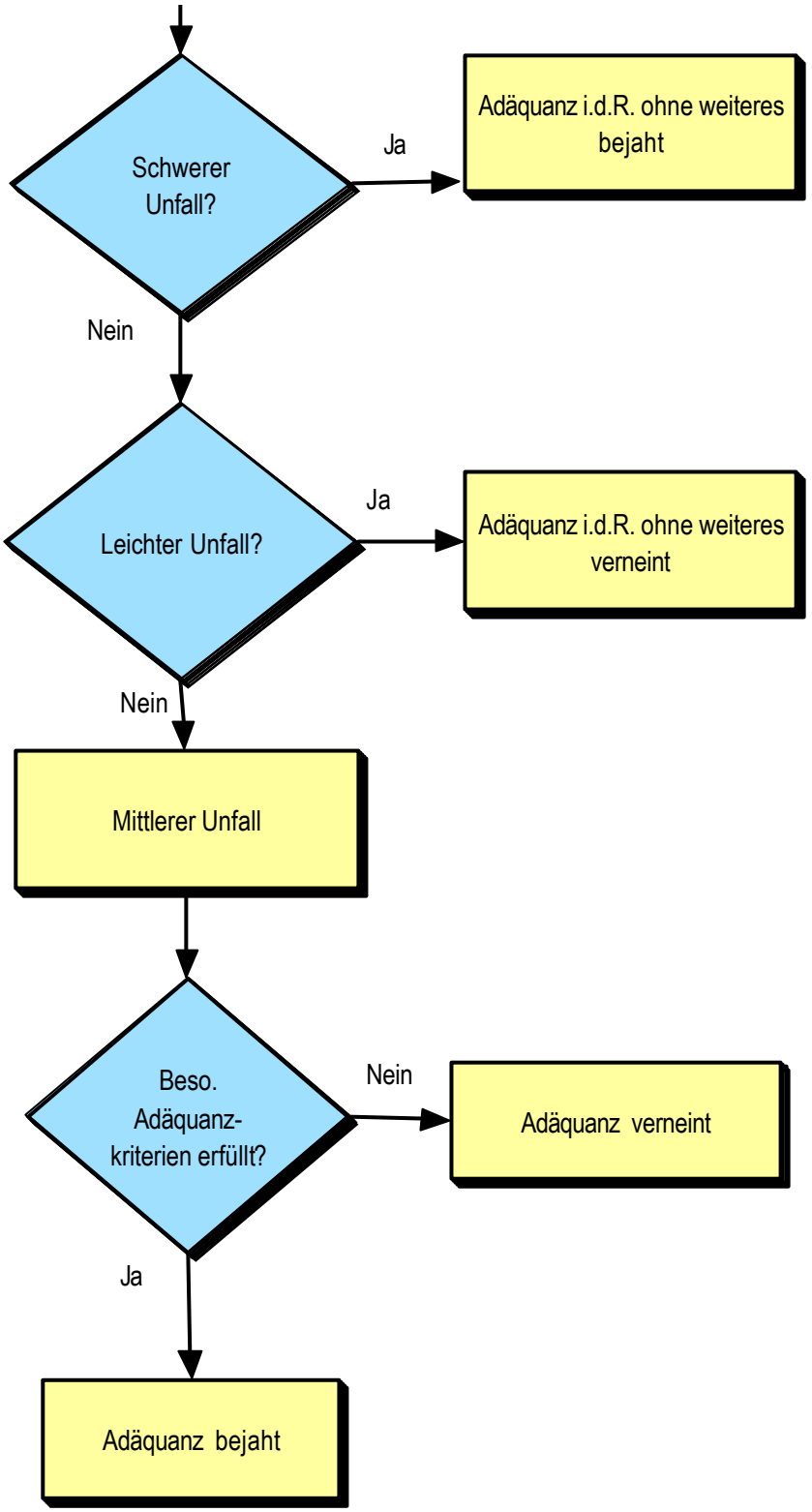


Copyright 2001ff.
RA Jean Baptiste Huber, Zug
jbhuber@rahuber.ch